64683 Einhausen Marie-Curie-StraBe. 3, Germany
Website: www.pure-synth.com
Phone: 1800-8908-260
Email: info@pure-synth.com

PureSynth®
Research Chemicals

Product Specification

Product Name:
Lecithin from soybean (~30%), Pur*Bio*

Product No.:	PSR21130
Brand:	PureSynth
CAS No.:	8002-43-5
Molecular Formula:	C_2HCl_3
Molecular Weight:	131.39 g/mol

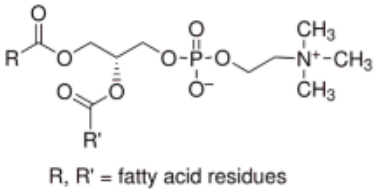

Test	Specification
Appearance	Yellow to Brown to Dark purple clear liquid to cloudy liquid
Moisture content	NMT 2.0 %
Acetone Insolubles	NLT 95.0 %
Hexane Insolubles	NMT 0.02 %
Total coliforms	NMT 3 cfu/g
Yeast and mold	NMT 3 cfu/g
E. coli	Should be absent
Salmonella	Should be absent
Total Plate Count	NMT 10 cfu/g

Specification: PB-1.0-QA/027, Ver. 1.1, 18.02.2026

The information represented here may/may not represent the entire product specification and application recommended by PureSynth Research Chemicals. This information is for the user scientists or trading community as a guide in their applications. The company claims no liability for misuse resulting due to wrong usage of the information above.
For queries on this Specifications, please contact our technical team at technical@pure-synth.com